for curious kids

Fun Activities

Boy Jaguar Jaguar Boy

A forest word search, a maze, drawing and writing pages, and your first words in Portuguese.



Written by **Nara Aragão** and **Renata Roberta Azevedo** · Illustrated by **Guilherme Lira**
Translated from Brazilian Portuguese by **Daniel Hahn**
Originally published in Brazil as *Menino onça, onça menino*

catavento

Forest Word Search

Kiné and Marzul hid twelve words in the forest of Mungará!

E	P	N	F	B	W	C	S	T	K	K	Z
L	U	P	O	T	O	M	C	L	U	C	K
C	I	P	R	Z	C	U	W	C	B	Z	J
V	T	W	E	O	A	N	J	Z	M	W	L
A	O	L	S	F	R	G	N	U	K	B	D
P	B	G	T	J	E	A	A	E	I	E	H
H	M	M	P	C	F	R	T	O	N	A	A
M	S	I	E	N	S	A	U	I	E	U	P
Z	J	A	G	U	A	R	R	N	L	T	P
F	R	I	E	N	D	W	E	M	H	Y	Y
E	C	F	E	H	M	A	R	Z	U	L	W
H	A	P	T	F	I	B	R	A	Z	I	L

find them all

- JAGUAR
- FOREST
- FRIEND
- KINE
- MARZUL
- MUNGARA
- BEAUTY
- HAPPY
- NATURE
- BRAZIL
- LUCK
- CARE

down and across



catavento



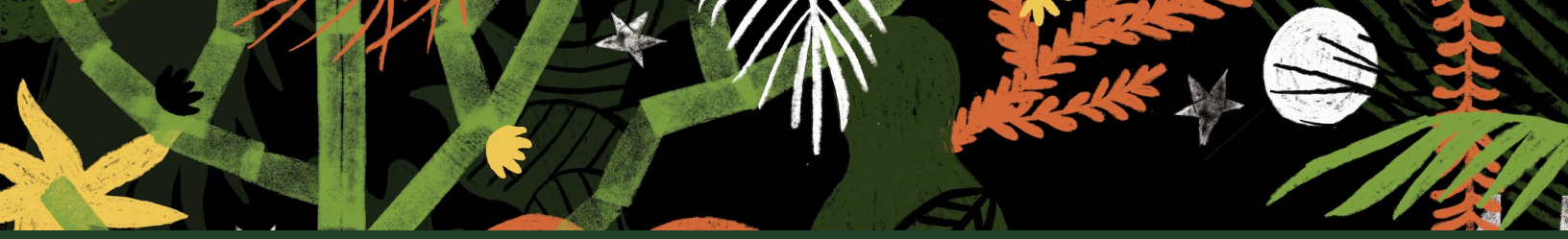

Find Marzul

Kiné has walked into the forest looking for luck and happiness. Can you help him find his way to Marzul the jaguar?

Kiné starts here

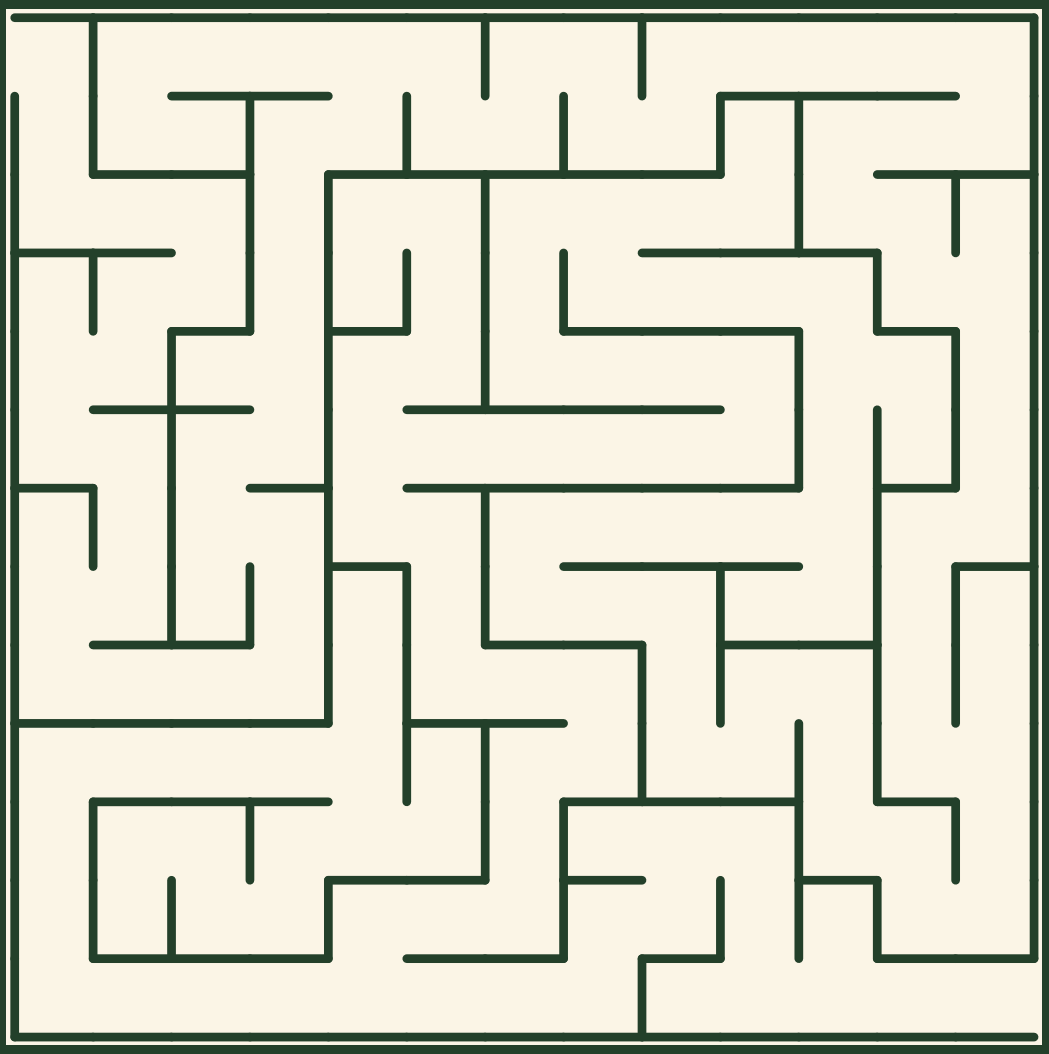

Marzul is waiting!

Half Me, Half Jaguar

In the book, a face is shown as half boy and half jaguar. Draw half of your face on one side and half of a jaguar, or another animal you love, on the other.

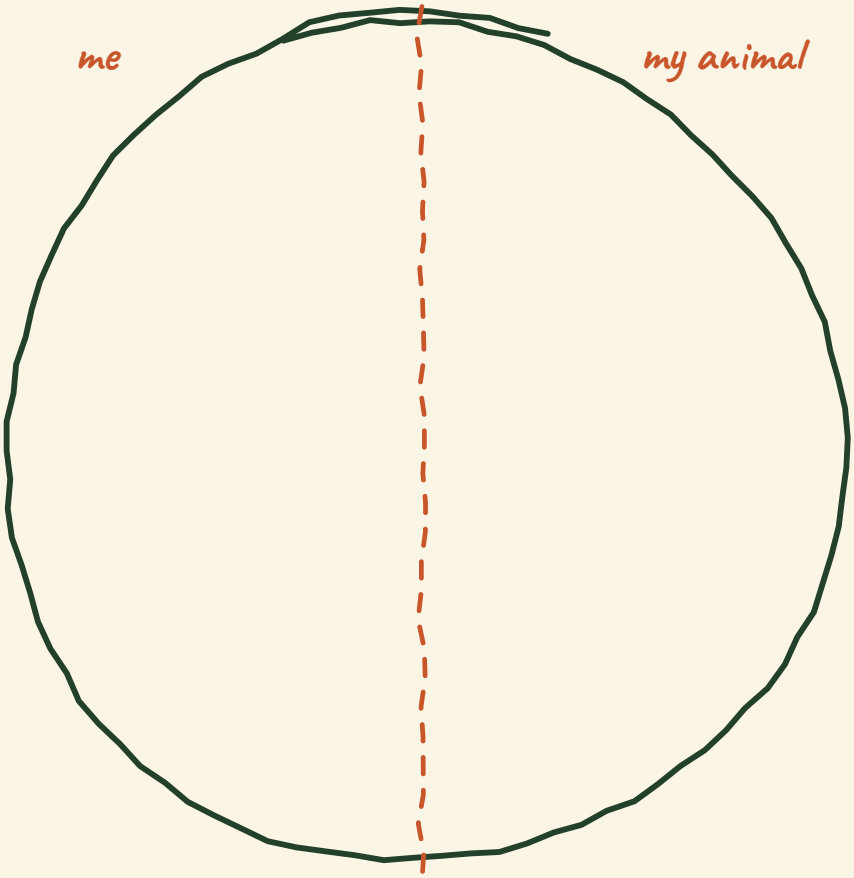

How are you and your animal alike?

cataventó

Words from Brazil

This story was first written in Portuguese!

Draw a line from each Portuguese word to what it means in English.

onça	●	● **friend**
menino	●	● **jaguar**
floresta	●	● **boy**
amigo	●	● **flower**
sorte	●	● **forest**
beleza	●	● **luck**
flor	●	● **tree**
árvore	●	● **beauty**

Say each word aloud: onça (OHN-sah) · menino (meh-NEE-noo) · floresta (floh-REHS-tah) · amigo (ah-MEE-goo) · sorte (SOR-chee) · beleza (beh-LEH-zah) · flor (flor) · árvore (AR-voh-ree)





A Note for a Friend

Kiné and Marzul help each other see what is good and beautiful in themselves. Write a note telling a friend what you see in them.

to:

from:

what I see in you:

a drawing of us together



catavento

Answers

Answer key for parents and teachers

E	P	N	F	B	W	C	S	T	K	K	Z
L	U	P	O	T	O	M	C	L	U	C	K
C	I	P	R	Z	C	U	W	C	B	Z	J
V	T	W	E	O	A	N	J	Z	M	W	L
A	O	L	S	F	R	G	N	U	K	B	D
P	B	G	T	J	E	A	A	E	I	E	H
H	M	M	P	C	F	R	T	O	N	A	A
M	S	I	E	N	S	A	U	I	E	U	P
Z	J	A	G	U	A	R	R	N	L	T	P
F	R	I	E	N	D	W	E	M	H	Y	Y
E	C	F	E	H	M	A	R	Z	U	L	W
H	A	P	T	F	I	B	R	A	Z	I	L

words from Brazil

- **onça** means jaguar
- **menino** means boy
- **floresta** means forest
- **amigo** means friend
- **sorte** means luck
- **beleza** means beauty
- **flor** means flower
- **árvore** means tree

